

<b>REC076</b>	<b>PRODUCT SPECIFICATION</b> <b>UPDATED: 28/05/2025</b>	<small>Artisan Pastificio</small> <b>LA TUA PASTA</b> <small>EST. 2006</small>
---------------	--	--

Supplier Information	
<b>Name &amp; Address</b>	La Tua Pasta Ltd, Unit 4 Nucleus Park, Central Way, NW10 7XT
<b>Emergency Contact Details</b>	M.Director: Nicolas HANSON - <a href="mailto:nicolas.hanson@latuapasta.com">nicolas.hanson@latuapasta.com</a> Quality Manager: - <a href="mailto:foodsafety@latuapasta.com">foodsafety@latuapasta.com</a> Telephone: - 020 8961 8024 Fax: - 020 8965 6006

Product Information	
<b>Product Name</b>	Trofie / Durum Wheat Pasta 1Kg MAP
<b>Product Code</b>	PC26WLMAP
<b>Product Description</b>	Fresh Pasta
<b>Identification Mark:</b> GB FB116	<b>Barcode:</b> 5055430401199

Physical and organoleptic properties	
<b>Visual Appearance / Colour</b>	Spiral shaped pasta / White
<b>Smell / Aroma</b>	Fresh pasta aroma
<b>Texture</b>	Fresh pasta smooth and silky
<b>Flavour</b>	Dough flavour
<b>Size* (cm)</b>	4x0.3
<b>Weight of a single piece* (g)</b>	1-2g
<b>Number of pieces / Kg</b>	NA
*Due to the artisanal nature of the product size/weight may vary.	

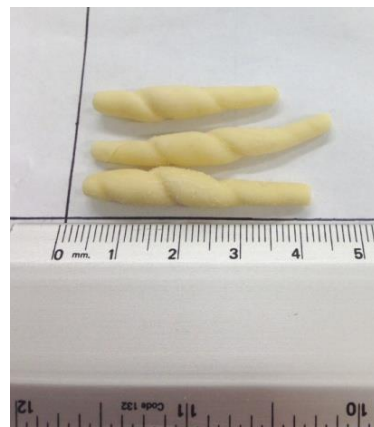

Product Ingredients (Article 18, 22 Regulation (EU) 1169/2011)		
<b>Pasta</b>	<b>Filling</b>	<b>Further Ingredient</b>
Durum <b>Wheat</b> Flour, Water.	NA	Dusted with Rice Flour

Country Of Origin of the Raw Ingredients (Article 26 Regulation (EU) 1169/2011)			
Durum Wheat Flour	Italy		
Water	UK		
Rice flour (for dusting)	UK		

<b>Written by</b>	<b>Version No</b>	<b>Issue Date</b>	<b>Page(s)</b>	<b>File Ref</b>
N. LATHROP	09	13/05/2022	Page 1 of 4	FOOD SAFETY / BRC / BRC RECORD

REC076	<b>PRODUCT SPECIFICATION</b> UPDATED: 28/05/2025	Artisan Pacifico <b>LA TUA PASTA</b> EST. 2006
--------	---	--

### Allergens and Intollerants (Article 21 Regulation (EU) 1169/2011)

Type	Contained in the Product	Cross Contamin.	Used in the factory	Source
Gluten	<input checked="" type="checkbox"/>	<input checked="" type="checkbox"/>	<input checked="" type="checkbox"/>	Wheat Flour
Crustaceans	<input type="checkbox"/>	<input checked="" type="checkbox"/>	<input checked="" type="checkbox"/>	Lobster, Prawn, Crab, Crayfish
Egg	<input type="checkbox"/>	<input checked="" type="checkbox"/>	<input checked="" type="checkbox"/>	Egg
Fish	<input type="checkbox"/>	<input checked="" type="checkbox"/>	<input checked="" type="checkbox"/>	Salmon, Sea bass, Whitefish
Peanuts	<input type="checkbox"/>	<input type="checkbox"/>	<input type="checkbox"/>	
Soya	<input type="checkbox"/>	<input checked="" type="checkbox"/>	<input checked="" type="checkbox"/>	Soya
Milk	<input type="checkbox"/>	<input checked="" type="checkbox"/>	<input checked="" type="checkbox"/>	Cheese
Nuts	<input type="checkbox"/>	<input checked="" type="checkbox"/>	<input checked="" type="checkbox"/>	Hazelnuts, Pistachio
Celery	<input type="checkbox"/>	<input checked="" type="checkbox"/>	<input checked="" type="checkbox"/>	Celery
Mustard	<input type="checkbox"/>	<input checked="" type="checkbox"/>	<input checked="" type="checkbox"/>	Durum Wheat
Sesame Seeds	<input type="checkbox"/>	<input type="checkbox"/>	<input type="checkbox"/>	
Sulphur Dioxide (>10ppm)	<input type="checkbox"/>	<input type="checkbox"/>	<input checked="" type="checkbox"/>	Gnocchi Dough
Lupin	<input type="checkbox"/>	<input type="checkbox"/>	<input type="checkbox"/>	
Mollusc	<input type="checkbox"/>	<input type="checkbox"/>	<input type="checkbox"/>	

**Produced in a factory that handles Wheat, Egg, Milk, Nut, Mustard, Crustacean, Fish, Celery and Soy.**

### Suitability (Y = Yes; N = No)

Vegetarians*	Y		Halal	Y	(Not Halal Certified)
Vegans*	Y		Kosher	N	
Coeliacs	N	Contain Gluten	Organic	N	
Lactose intolerant	Y		GMO Free	Y	

### \*Further Information about suitability for Vegetarian and Vegan diets

There is no legal definition of the term vegan, but the Food Standards Agency (FSA) provides voluntary guidance on the use of the terms vegetarian and vegan in food labelling, including advice about cross-contamination. They suggest that manufacturers, retailers and caterers should be able to demonstrate that foods presented as “Vegetarian” or “Vegan” have not been contaminated with non-vegetarian or non-vegan foods during storage, preparation, cooking or display.

The Vegan Society is not against foods labelled as Vegan also carrying a “may contain” warning about animal allergens. (Ref. [www.vegansociety.com](http://www.vegansociety.com) Home> Lifestyle>Nutrition and Health > Allergen Labelling).

In conformance with the Labelling Legislation art.21 (EU) 1169/2011 products suitable for “Vegans / Vegetarian” may not be suitable for people with allergies. Vegans avoid exploitation of non-human animals, whereas people with allergies need products that do not contain the allergens that affect them.

La Tua Pasta Ltd conducted an Allergen Risk Assessment and decided to keep the statement “**Produced in a factory that handles Wheat, Egg, Milk, Nut, Mustard, Crustacean, Fish, Celery and Soy**” because it is not feasible to perform a wet cleaning of the full production’s line after every allergen change.

Production planning schedule and Clearance procedures are in place to eliminate the risk of mixing “Vegan / Vegetarian” and “Non-Vegan / Vegetarian”.

Written by	Version No	Issue Date	Page(s)	File Ref
N. LATHROP	09	13/05/2022	Page 2 of 4	FOOD SAFETY / BRC / BRC RECORD

REC076	<b>PRODUCT SPECIFICATION</b> UPDATED: 28/05/2025	Artisan Pacifico LA TUA PASTA EST. 2006
--------	---	---

### Nutritional Information (Article 30, 31, 32 Regulation (EU) 1169/2011)

	Per 100g	Per Portion 125g	RI* (%)
Energy (KJ)	1070	1338	16
Energy (Kcal)	252	315	16
Fat	1	1.3	2
Of which Saturated	0.1	0.2	1
Carbohydrate	50.6	63.3	24
Of which sugar	1	1.3	1
Protein	9.3	11.6	23
Salt	0	0	0

\*Reference intake of an average adult (8400KJ / 2000Kcal)  
 (Source of Data: Nutritional Information calculated using Nutricalc Software)

### Microbiological Information (In accordance with HPA & PHLS Guidelines for ready to eat food)

Test	Target Level	Acceptable Level	Product Tested	Testing
<i>Escherichia coli</i> (cfu/g)	<10	10 - ≤100	Fresh, pasteurised & frozen pasta	Monthly
<i>Salmonella</i> (cfu/g)	not detected	not detected	Fresh, pasteurised & frozen pasta	Monthly
<i>Listeria monocytogenes</i> (cfu/g)	not detected	not detected	Fresh, pasteurised & frozen pasta	Monthly
<i>Clostridium perfringens</i> (cfu/g)	<10	10 - ≤10.000	Pasteurised Chilled Pasta	Monthly
<i>Bacillus cereus</i> (cfu/g)	<100	100 - ≤100.000	Fresh, pasteurised & frozen pasta	Monthly
<i>Staphylococcus aureus</i> (cfu/g)	<100	100 - ≤10.000	Fresh, pasteurised & frozen pasta	Monthly

### Inner Packaging Information

Packaging Description	Clear Plastic Tray	
Material	Plastic Polyethylene terephthalate	
Weight	72g	
Length	32.0 cm	
Width	24.5cm	
Depth	5.0 cm	
Max No of inners	NA	

### Outer Packaging Information

Packaging Description	Cardboard Box	
Material	Cardboard	
Weight	434g	
Length	33.5cm	
Width	33.0cm	
Depth	30.0cm	
Max No of inners	6-7 Trays	

Label Example

Authentic fresh pasta artisanally-made in London

PRODUCT NAME...  
PRODUCT DESCRIPTION...  
INGREDIENTS  
PASTA INGREDIENTS...  
FILLING INGREDIENTS...

SA001

LA TUA PASTA

www.latuapasta.com

Dusted with rice flour.  
ALLERGY ADVICE:  
For allergens, including cereals containing gluten, see ingredients in **bold**.  
PRODUCED IN A SITE THAT ALSO HANDLES...

USE BY  
17/03/2015

STORAGE  
STORAGE CONDITIONS - KEEP REFRIGERATED / KEEP FROZEN...

COOKING INSTRUCTION  
COOKING INSTRUCTIONS...

NUTRITION:

Typical value	Per 100g	Per 125g	%RI*
Energy kJ	0	0	0
Energy kcal	0	0	0
Fat (g)	0.0	0.0	0
Of which saturated (g)	0.0	0.0	0
Carbohydrate	0.0	0.0	0
Of which sugar (g)	0.0	0.0	0
Protein	0.0	0.0	0
Salt (g)	0.0	0.0	0

\*Reference intake of an average adult (8400kJ/2000kcal)

5055430400000

..Kg  
Produced in UK

PRODUCT NAME...  
PRODUCT DESCRIPTION...  
INGREDIENTS  
PASTA INGREDIENTS...  
FILLING INGREDIENTS...

SA001

LA TUA PASTA

www.latuapasta.com

Dusted with rice flour.  
ALLERGY ADVICE:  
For allergens, including cereals containing gluten, see ingredients in **bold**.  
PRODUCED IN A SITE THAT ALSO HANDLES...

USE BY  
17/03/2015

STORAGE  
STORAGE CONDITIONS - KEEP REFRIGERATED / KEEP FROZEN...

COOKING INSTRUCTION  
COOKING INSTRUCTIONS...

NUTRITION:

Typical value	Per 100g	Per 125g	%RI*
Energy kJ	0	0	0
Energy kcal	0	0	0
Fat (g)	0.0	0.0	0
Of which saturated (g)	0.0	0.0	0
Carbohydrate	0.0	0.0	0
Of which sugar (g)	0.0	0.0	0
Protein	0.0	0.0	0
Salt (g)	0.0	0.0	0

\*Reference intake of an average adult (8400kJ/2000kcal)

5055430400000

..Kg  
Produced in UK

Shelf Life/ Best Before	
From Production	14 Days
Once Opened	Consume within 2 days

Weight (In accordance with ‘The Weights & Measures (Packaged goods)’, 2006)	
Net Weight	1 kg
Packaging method	Minimum Weight System

Process Information	
Fresh Pasta preparation	Delivery of raw materials → storage → preparation and batching of raw materials → preparation of the pasta dough → shaping → packing → coding and labelling → holding chiller

Storage Conditions and Condition of use (Article 25 Regulation (EU) 1169/2011)	
Storage	Packed in a protective atmosphere. Keep refrigerated below 5C. Once opened consume within 2 days. Suitable for Freezing. Freeze on day of purchase and consume within 1 month, cook from frozen.
Cooking Instructions	Fresh: Cook for 3-4 minutes in boiling water. Frozen: Cook for 4-5 minutes in boiling water.

Legislation	
All Products supply by La Tua Pasta Ltd comply with the UK Food Safety Act 1990, The Food Safety and Hygiene (England) Regulations 2013, (EC) No 853/2004, Regulation (EU) No 1169/2011 Food Information to Consumers, The Food Labelling (Declaration of Allergens) England Regs 2008, Food Labelling Regulations 1996, Pesticide (Maximum Residue Levels in Crops, Food and Feeding Stuffs) (Amendment) Regulations 1995, Genetically Modified Material (GMO) EEC Regs No 1830/2003 on the Traceability & Labelling of GMO & the traceability of Food and Feed products, Plastic Materials & Articles in Contact with food (England) (No 2) Regs 2006 & Amendments regs 2008, Weights & Measures (Packaged goods) Regs 2006, FSA Vacuum guidelines, Campden Guideline 51 Pasteurisation 2nd 2006, Manufacturer of Vacuum & MAP Chilled Foods Guideline 11 2nd 2009.	

Written by	Version No	Issue Date	Page(s)	File Ref
N. LATHROP	09	13/05/2022	Page 4 of 4	FOOD SAFETY / BRC / BRC RECORD